

Leveraging AI and Machine Learning for Business Growth and Transformation:

A Guide for Business Leaders

Nowsight™

EXECUTIVE SUMMARY

Artificial intelligence (AI) is no longer science fiction. It's a powerful tool transforming industries. A Harvard Business Review study found that companies using AI for sales increased their leads by over 50% and achieved cost reductions of nearly 40-60%[1].

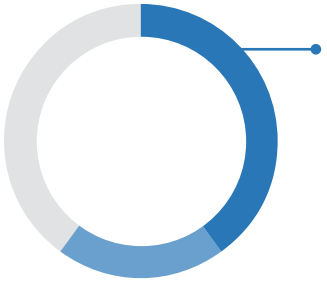

40-60%

cost reductions for companies using AI for sales according to a Harvard Business Review study.

Business Intelligence (BI)--sometimes known as Business Analytics–is the cornerstone of data-driven decision making. However, traditional BA methods struggle with the ever-increasing volume and complexity of data. Artificial intelligence (AI) and machine learning (ML) offer powerful tools to overcome these limitations and unlock the ability to not just see what needs to change - but to alert the exact people, with the exact information, at the exact right time. This white paper explores how AI and ML can empower businesses of all sizes with advanced analytics, real-time insights, and automated reporting, ultimately leading to better decision-making, increased efficiency, and a competitive advantage.

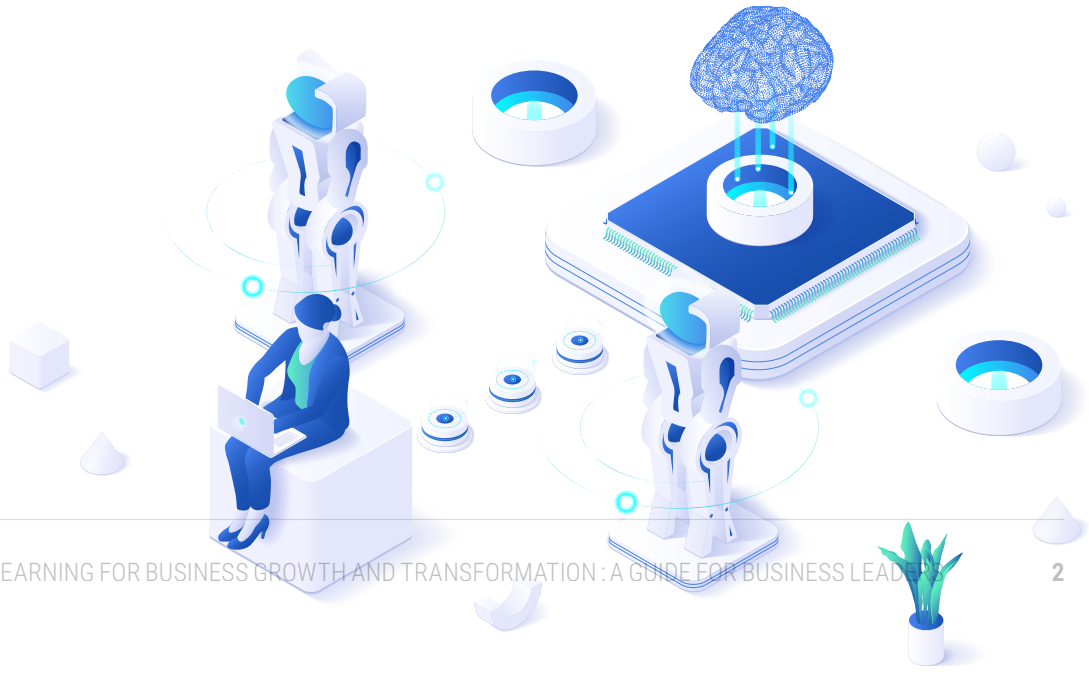

INTRODUCTION

In today's data-driven economy, businesses generate massive amounts of data from customer interactions, sales transactions, social media, and sensor networks. Business Intelligence plays a critical role in transforming this data into actionable insights that inform strategic decision-making, optimize operations, and drive business growth.

Traditional BI techniques, such as statistical analysis and data visualization, are valuable tools. However, they often fall short when dealing with extremely large and complex datasets. Identifying hidden patterns, predicting future trends, and reacting to real-time changes can be challenging with conventional methods.

This is where Artificial Intelligence comes into the picture.



WHAT IS AI AND WHY SHOULD YOU CARE?

AI refers to machines mimicking human cognitive functions like learning and problem-solving. It analyzes vast data sets, uncovering patterns and insights beyond human capability. Two terms you'll typically encounter are machine learning (ML) and large language models (LLM).

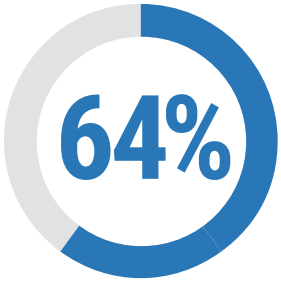

64% of B2B sales organizations are already using some form of AI in their sales processes.

Machine learning enables computers to learn from data without explicit programming. LLMs are a powerful subfield of ML trained on massive amounts of text data. Chat GPT is a now-famous LLM tool, trained by scraping millions of web pages. LLM tools excel at predicting what should come next–which is why so many people use it to write blog posts, crowdsource recipes, and more.

Large language models (LLMs) leverage machine learning (ML) to specifically understand and process vast amounts of text data, enabling applications like creative content generation, language translation, and advanced information retrieval.

A report by RAIN Group in 2022 found that 64% of B2B sales organizations are already using some form of AI in their sales processes. This translates to significant business advantages:



- **Enhanced Decision-Making**: AI analyzes data to predict customer behavior, optimize marketing campaigns, and identify market trends, leading to more informed choices.
- **Increased Efficiency**: AI automates repetitive tasks, freeing up human resources for higher-value activities. It can streamline processes in areas like supply chain management and customer service. Studies show that on average, salespeople save two hours and 15 minutes a day using AI [3].
- **Innovation**: AI can analyze vast information sets to spark new ideas and product development.

HOW AI AND MACHINE LEARNING CAN DRIVE BUSINESS SUCCESS

AI and Machine Learning bring a new level of sophistication to business leaders including the ability to quickly spot trends.

- **Advanced Analytics**: Algorithms can uncover hidden patterns, trends, and correlations in vast datasets that traditional methods might miss. This allows businesses to gain a deeper understanding of customer behavior, market dynamics, and operational inefficiencies.
- **Predictive Analytics**: Predict future outcomes, customer behavior, and market trends. This enables businesses to make proactive decisions, such as anticipating customer needs, identifying churn risk, and optimizing marketing campaigns for maximum impact.
- **Real-Time Insights**: Analyze data streams in real-time, allowing businesses to react quickly to market shifts and customer needs. For example, businesses can monitor social media sentiment and adjust marketing strategies on the fly or identify potential supply chain disruptions and take corrective actions before they escalate.
- **Automated Insights and Reporting**: Automate data analysis tasks, freeing up valuable time for business leaders to focus on strategic actions. Automated reports can deliver key insights and metrics in a timely manner, enabling data-driven decision making at all levels of the organization.



Real-world example:

A manufacturing company used their Oracle system to track order shipments. They needed better visibility to PREVENT orders from shipping late versus dealing with late shipments. Backlogs drive customer dissatisfaction, operational inefficiencies and negatively impact revenue. This manufacturer can now see at-risk orders but also filter them by dollar amount, customer priority, plant location, product and more. Without AI, crunching this volume of data would be impossible.



PRACTICAL APPLICATIONS OF AI IN DIFFERENT BUSINESS FUNCTIONS

Here are some specific examples of how AI is transforming BA across various business functions:



Sales & Marketing:

- **Lead scoring and customer segmentation**: AI models can analyze customer data to identify high-value leads and tailor marketing campaigns accordingly.
- **Churn prediction and customer retention strategies**: AI can identify customers at risk of churning, allowing businesses to take proactive steps to retain them.
- **Personalized marketing campaigns and recommendations**: AI can personalize marketing messages and product recommendations based on individual customer preferences and behavior.
- **Net Promoter Score** measurement and tracking
- **Missing items/gaps** in product line or on shelf
- **Human bias blind spots**: Humans are susceptible to confirmation bias, focusing on information that confirms existing beliefs and neglecting contradictory data. AI, on the other hand, can objectively analyze vast datasets, identifying patterns and anomalies that humans might miss. This is particularly valuable in uncovering trends hidden within excluded data points. For example, imagine a sales team focused on selling laptops to creative professionals. They might prioritize leads who have purchased graphic design software. However, AI might identify a trend of excluded data – a growing number of creative professionals using mobile editing apps instead of traditional software. This could signal a shift in buying habits and prompt the sales team to adjust their approach to target this new segment.

Finance & Risk Management:

- **Fraud detection and prevention**: AI can analyze transaction data to identify patterns indicative of fraudulent activity.
- **Credit risk assessment and loan approvals**: AI models can assess creditworthiness and automate loan approval processes, leading to faster turnaround times and reduced risk.
- **Financial market forecasting and portfolio optimization**: AI can analyze historical data and market trends to predict future market movements, enabling portfolio optimization strategies.

Supply Chain & Operations:

- **Demand forecasting and inventory optimization**: AI can predict future demand for products, allowing businesses to optimize inventory levels and minimize stockouts or overstocking.
- **Intelligent routing and logistics planning**: AI can optimize delivery routes and logistics planning, leading to increased efficiency and reduced transportation costs.
- **Predictive maintenance and equipment failure prevention**: AI can analyze sensor data from equipment to predict potential failures and schedule preventative maintenance, minimizing downtime and production disruptions.

Warehouse Operations:

- **Intelligent Order Picking**: AI can analyze order details, warehouse layout, and inventory data to optimize picking routes. This minimizes travel time for pickers, reduces errors, and speeds up order fulfillment.
- **Predictive Inventory Management**: AI can analyze sales data and predict future demand, helping to ensure optimal stock levels. This reduces the risk of stockouts and overstocking, leading to smoother operations and lower costs.
- **Robotic Automation**: AI-powered robots can automate repetitive tasks like picking and packing, freeing up human workers for more complex activities. This can significantly increase warehouse throughput and productivity.

Real-world example:

A large fence manufacturer had multiple divisions across several states - each running on spreadsheets to generate weekly reports. Data was manually being adjusted by each branch in an attempt to provide the most accurate view of pipeline and revenue, but this took hours of time each week, and each branch's report was different. Management was unable to have an "apples to apples" view across their entire business.

By automatically importing data, normalizing the inputs to a standard format, and then generating easy-to-understand visual dashboards, company meetings are now spent improving the business based on specific insights - rather than comparing numbers and ensuring everyone was looking at the right information.



WHY AI MATTERS FOR SMALL AND MEDIUM BUSINESSES

While AI may seem like a technology reserved for large enterprises, the reality is that AI solutions are becoming increasingly affordable and accessible for businesses of all sizes. Even small and medium businesses (SMBs) can leverage AI to gain a competitive advantage:

- **Level the Playing Field**: AI can automate tasks that were once the domain of larger companies with bigger budgets. This allows SMBs to compete on a more level playing field, improving efficiency and reducing costs.
- **Data-Driven Decisions**: Many SMBs struggle to collect and analyze data effectively. AI can help them unlock the power of their data, providing valuable insights into customer behavior, marketing effectiveness, and operational bottlenecks.
- **Improved Customer Experience**: AI can personalize customer interactions, answer questions with chatbots, and provide real-time support. This can lead to higher customer satisfaction and loyalty, even for SMBs with limited resources.
- **Innovation on a Budget**: AI can help SMBs develop new products and services by analyzing market trends and identifying customer needs. This allows them to stay ahead of the curve without the massive research and development budgets of larger companies.

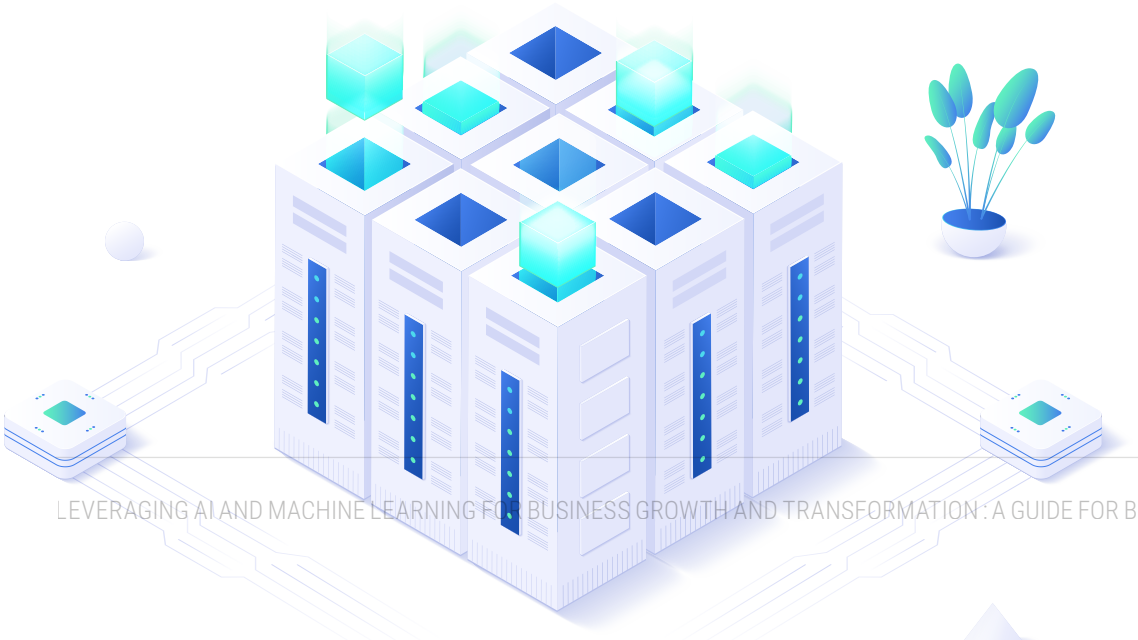

Real-world example:

A busy warehouse knew that picking operations weren't as efficient as they could be, but fingertip scanners weren't telling the story. This organization turned to AI-driven dashboards that showed employees their efficiency on screens across the warehouse. Everyone could see exactly where they stood in terms of number of items picked, time between picks, and how those compared not only to each other but to their personal bests.

The company increased collaboration and productivity, delivering $280k in annualized labor savings while still meeting–and beating–their internal targets.



GETTING STARTED WITH AI: A 5-STEP APPROACH

Taking the first steps towards leveraging AI and ML in BA doesn't require a complete overhaul. Here's a practical approach to get started:

1. **Identify Business Needs**: Pinpoint areas where AI/ML can address challenges or improve existing processes. Focus on areas with high data volume, complex decision-making, or opportunities for automation.

2. **Start Small and Scale Up**: Begin with a pilot project in a well-defined area. This allows you to test the feasibility of AI/ML, measure its success, and refine your approach before large-scale deployment.

3. **Invest in Data Infrastructure**: Ensure you have a robust data infrastructure in place to collect, store, and manage the data required for AI/ML models. This may involve upgrading data storage systems and investing in data management tools.

4. **Embrace a Data-Driven Culture**: Foster a culture that values data analysis and evidence-based decision making. Train employees at all levels to understand how AI/ML is used in BA and how it can benefit their work.

5. **Partner with a Trusted Vendor**: While AI and ML offer immense potential, successfully implementing them requires specialized expertise. Consider partnering with a trusted vendor or consultant who has experience in data science, machine learning engineering, and your specific industry. This partnership can provide the necessary skills and resources to develop and deploy AI/ML solutions tailored to your business needs. Look for a vendor with a proven track record, a strong understanding of your industry, and a commitment to ethical and responsible AI practices.

THE FUTURE OF AI AND ML IN BUSINESS ANALYTICS

The landscape of AI and ML is constantly evolving, with continuous integration with business intelligence (BI) tools. Here's a glimpse into the future:

- **AI-Powered BI Platforms**: BI platforms are increasingly incorporating AI and ML capabilities, making advanced analytics and insights readily accessible to business users without requiring extensive technical expertise.
- **Democratization of AI**: Advancements in AI and ML are making these technologies more accessible and affordable for businesses of all sizes. This will lead to broader adoption and further innovation across various industries.
- **Continuous Learning and Improvement**: AI/ML models are constantly learning and improving as they are exposed to new data. This will enable businesses to gain even more valuable insights over time and stay ahead of the curve.



CONCLUSION

By leveraging BI with AI, businesses can unlock a wealth of insights, optimize decision-making, and gain a significant competitive advantage.

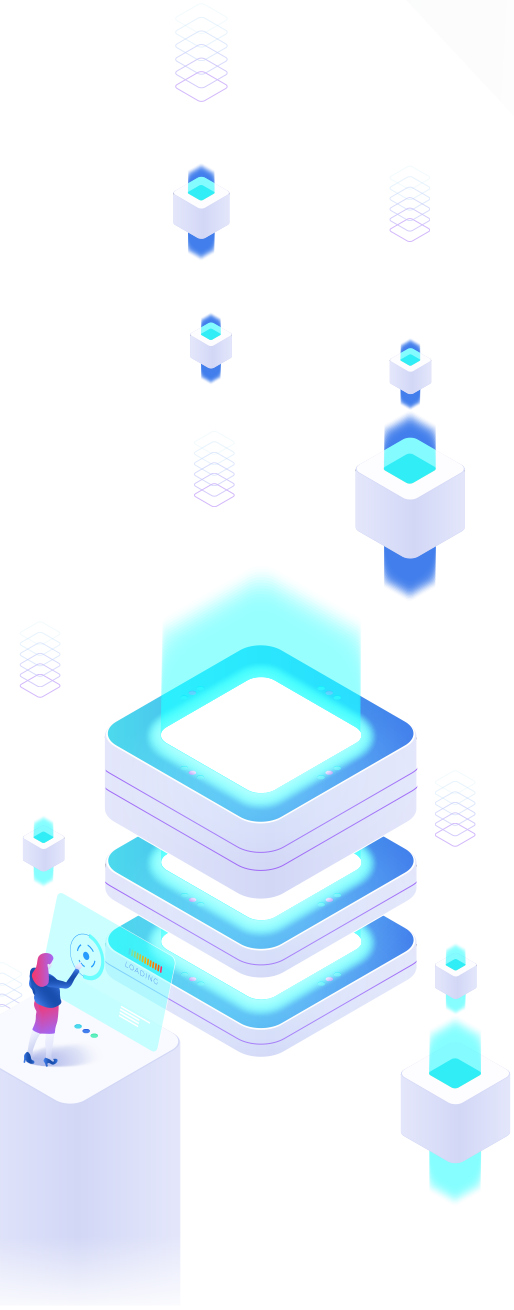

AI is rapidly evolving, and its applications will continue to grow. High performing sales teams are 2.8x more likely to be very proficient in predictive intelligence [2]. As a business leader, staying informed and taking strategic steps towards AI adoption will position your company for future success, regardless of size.

While challenges exist, the potential benefits of AI and ML are undeniable. Businesses that embrace these technologies, adopt a data-driven approach, and partner with a trusted vendor will be well-positioned to thrive in the ever-evolving business landscape.

This white paper has provided a foundational understanding of how AI and ML can revolutionize business analytics. We encourage you to explore further and consider how these powerful tools can transform your organization, with the right partner by your side by:

- Conducting a follow-up meeting to discuss specific applications for your business, particularly leveraging AI to strengthen your BI strategy, empower your sales team, and optimize your warehouse operations.
- Exploring additional resources to delve deeper into AI solutions for your industry.

Nowsight is always available for a free, no-obligation 30-min data discovery session to help assess your readiness and point you in the right direction for resources. Remember, if you aren't exploring this, your competitors are. Now is the time to act.

[1]Lee, N., & Elder, P. (2018). How artificial intelligence is transforming the future of sales. Harvard Business Review, 1-8. [1]

[2][Infographic] AI in the Sales Process: New Research Findings and Definition by RAIN Group [rainsalestraining.com] [2]

[3]Salesforce. (2020). State of Sales. [3]

1213 Culbreth Drive
Wilmington, NC 28405

(877) 544-3282
contact@nowsight.com
nowsight.com

Nowsight™